

PROPOSED FIRST FLOOR PLAN

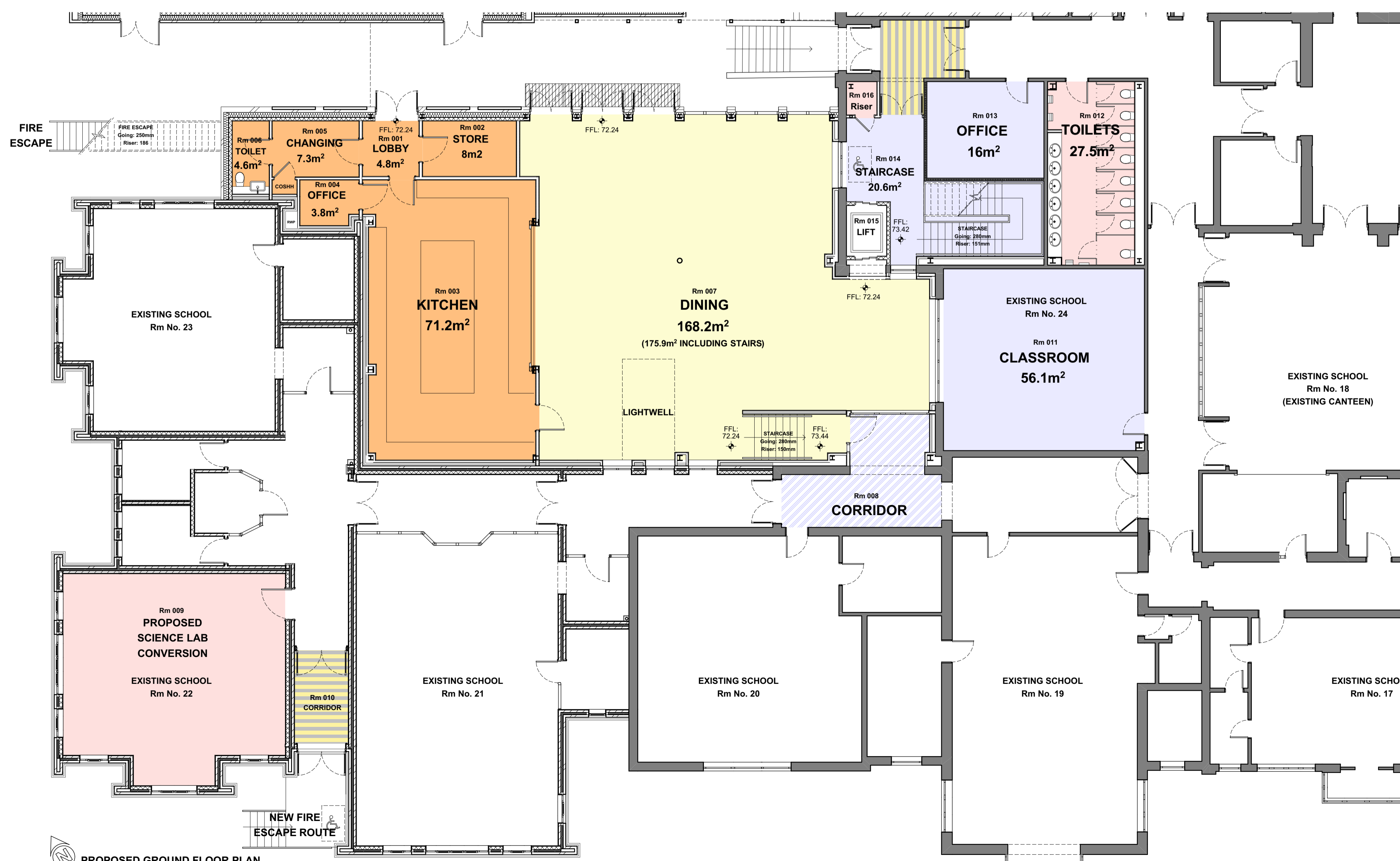

PROPOSED GROUND FLOOR PLAN

REVISION	DATE	DESCRIPTION

LEGEND

- Entrance Matting (SPEC REF:M50/170A)**
 Product: Gradus Boulevard 5000HD
 Colour: Moorhen - LRV 2.98
 Thickness: 7.5mm
 Skirting: Hardwood Skirtings to match existing (P20/120)
- Carpet Tiles (SPEC REF:M50/130A)**
 Product: Interface Heuga 530 (Laid Monolithic)
 Colour: Carbon (5053) - LRV 6.3
 Thickness: 6.4mm
 Skirting: Hardwood Skirtings (P20/120)
- Carpet Tiles**
 Product: To match existing (Unknown)
 Colour: To match existing (Unknown)
 Thickness: To match existing (Unknown)
 Skirting: Hardwood Skirtings to match existing (P20/120)
- Rubber Flooring (SPEC REF:M50/151)**
 Product: Nora (by Interface) Noraplan Ultra Grip
 Colour: Mid Grey (6015) - LRV Unknown
 Thickness: 2mm
 Skirting: Cove Skirting
- Vinyl Flooring (SPEC REF:M50/152)**
 Product: Altro Atlas 40
 Colour: Pewter Grey (X4039)
 Thickness: 4mm
 Skirting: Cove Skirting
- Wood Flooring (SPEC REF:M42/150A)**
 Product: Granwood Extra Grip Granwood Flooring Limited (Laid Herringbone)
 Colour: TBC
 Thickness: 10mm (Total 20mm thickness with fixing bed)
 Skirting: Hardwood Skirtings (P20/120)
- EXTERNAL BARRIER MATTING (SPEC REF:???/???)**
 Product: 3M Nomad Terra Heavy Traffic Entrance Matting 8150
 Size: 910mm x 1,520mm
 Colour: Black
 Thickness: 14mm

NOTE: DWG Files are provided FOR INFORMATION only. DWG Files are generated from ArchiCAD. Non-editable Hardcopies and PDF Files take precedence and in the event of any discrepancies please advise the Architect immediately.

DRAWING TITLE		
Floor Finishes		
JOB DESCRIPTION		
NEWPORT GIRLS' HIGH SCHOOL ACADEMY EXTENSION		
STATUS		
PRELIMINARY INDICATIVE DESIGN		
DRAWING SCALE	DATE	DRAWING REF
1:100 @ A1	24/06/2020	2726-E-163
BAART HARRIES NEWALL ARCHITECTS <small>1 WILDERHOPE HOUSE POCKNEY GARDENS BELLE Vue SHREWSBURY SY3 7JG Fax: 01743 34944 Tel: 01743 361261</small>		