

REVISION	DATE	DESCRIPTION
A	19/06/20	Note corrected to Proposed.

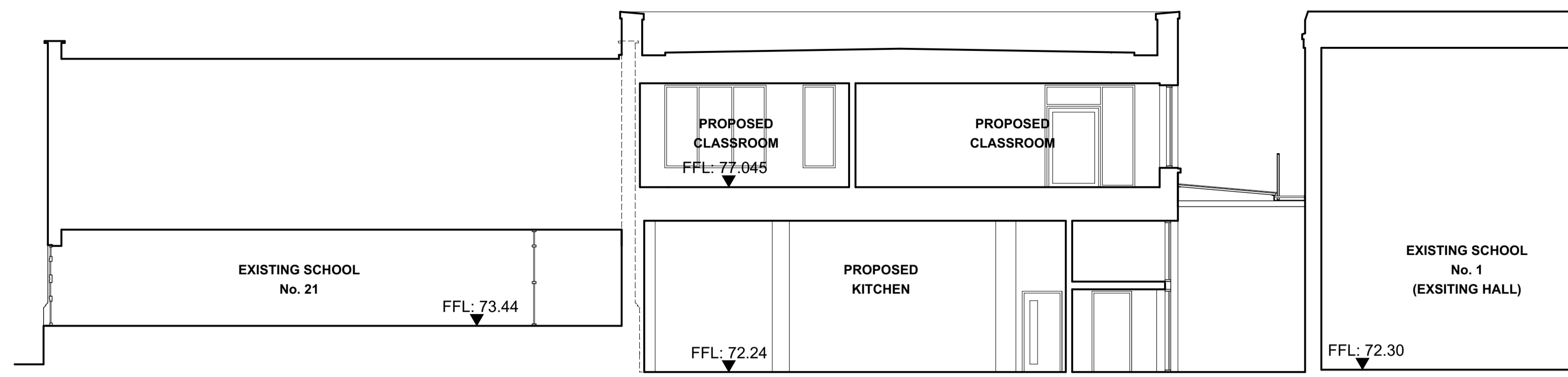

**PROPOSED SECTION / ELEVATION 1**  
(View towards Sports Field)  
Scale 1:100

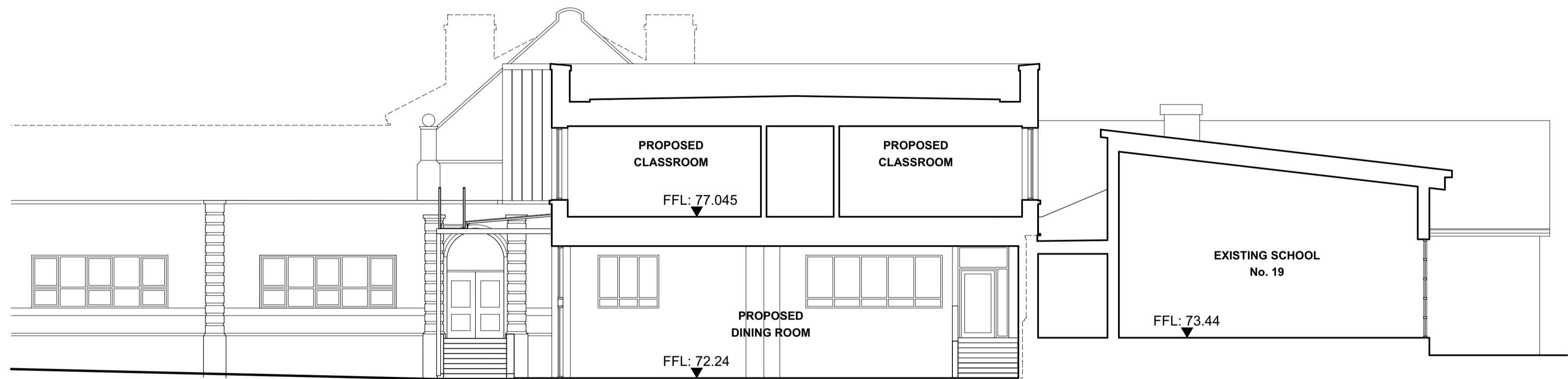

**PROPOSED SECTION / ELEVATION 2**  
(View towards Main Road)  
Scale 1:100

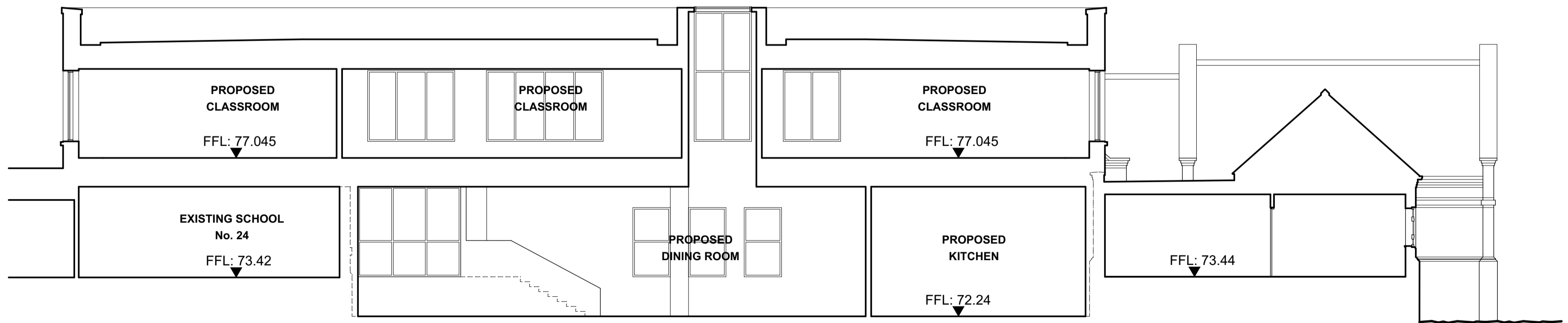

**PROPOSED SECTION / ELEVATION 3 AS EXISTING**  
(View towards Primary School)  
Scale 1:100

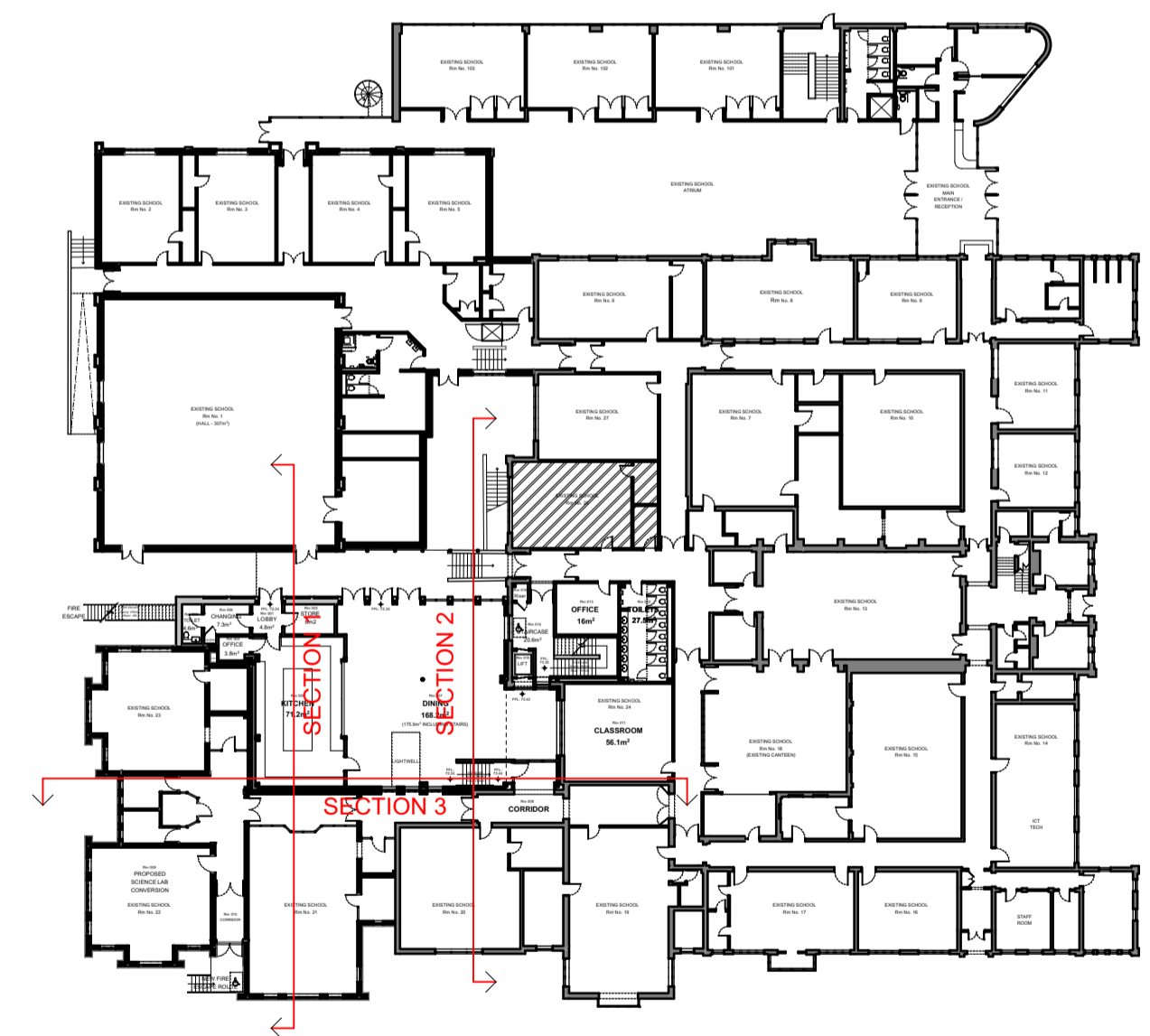

**PROPOSED PLAN**  
Scale 1:500

NOTE: DWG Files are provided FOR INFORMATION only. DWG Files are generated from ArchiCAD. Non-editable Hardcopies and PDF Files take precedence and in the event of any discrepancies please advise the Architect immediately.

<b>Proposed Sections</b>		
JOB DESCRIPTION: <b>NEWPORT GIRLS' HIGH SCHOOL ACADEMY EXTENSION</b>		
STATUS: <b>PLANNING</b>		
DRAWING SCALE: <b>1:100, 1:500 @ A1</b>	DATE: <b>18/06/2020</b>	DRAWING REF: <b>2726-D-012A</b>
<b>BAART HARRIES NEWALL</b> <b>ARCHITECTS</b>		
1 WILDERHOPE HOUSE POYNINY GARDENS BELLE Vue SHREWSBURY SY3 7JG Fax: 01743 34944 Tel: 01743 361261		